

EVACUATION ORDER

August 1, 2021 at 19:00 Hours

Pursuant to the *Emergency Program Act*, an Evacuation Order has been issued by the Regional District of Central Okanagan Emergency Operations Centre (EOC) due to wildfire.

Because of the potential danger to life and health safety, the Regional District of Central Okanagan has issued an Evacuation Order for the following properties:

- All of **Westshore Estates** including properties located on:
 - Alder Drive
 - Bluebird Drive
 - Cedar Drive
 - Columbia Way
 - Crown Crescent
 - Dogwood Drive
 - Evergreen Way
 - Hemlock Drive
 - Hillcrest Way
 - Hillside Drive
 - Lakewood Rd
 - Lakeview Drive
 - Larch Rd
 - Maple Drive
 - Morningside Drive
 - Mountain Drive
 - Northern View Drive
 - Pinecrest Rd
 - Spruce Drive
 - Westshore Rd
 - Westside Rd
 - Valley Drive

Map of Evacuation Order area attached.

Members of the local police department and other applicable agencies will be expediting this action.

WHAT YOU SHOULD DO:

- You must leave the area immediately
- Register at the ESS Reception Centre at Salvation Army, 1480 Sutherland Avenue, in Kelowna
- Close all windows and doors
- Shut off all gas and electrical appliances, other than refrigerators and freezers

Regional District of Central Okanagan

Emergency Operations Centre

- Close gates (latch) but do not lock
- Gather your family; take a neighbour or someone who needs help
- Take critical items (i.e. medicine, purse, wallet, and keys) only if they are immediately available
- Take pets in pet kennels or on leash
- Do not use more vehicles than you have to
- Do not use the telephone unless you need emergency service

YOU MUST LEAVE THE AREA IMMEDIATELY!

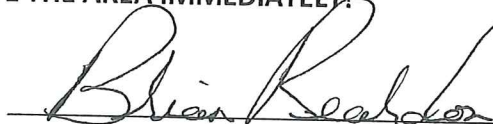

Brian Reardon

EOC Director, RDCO Emergency Operations Centre

RDCO WEST
E.A.

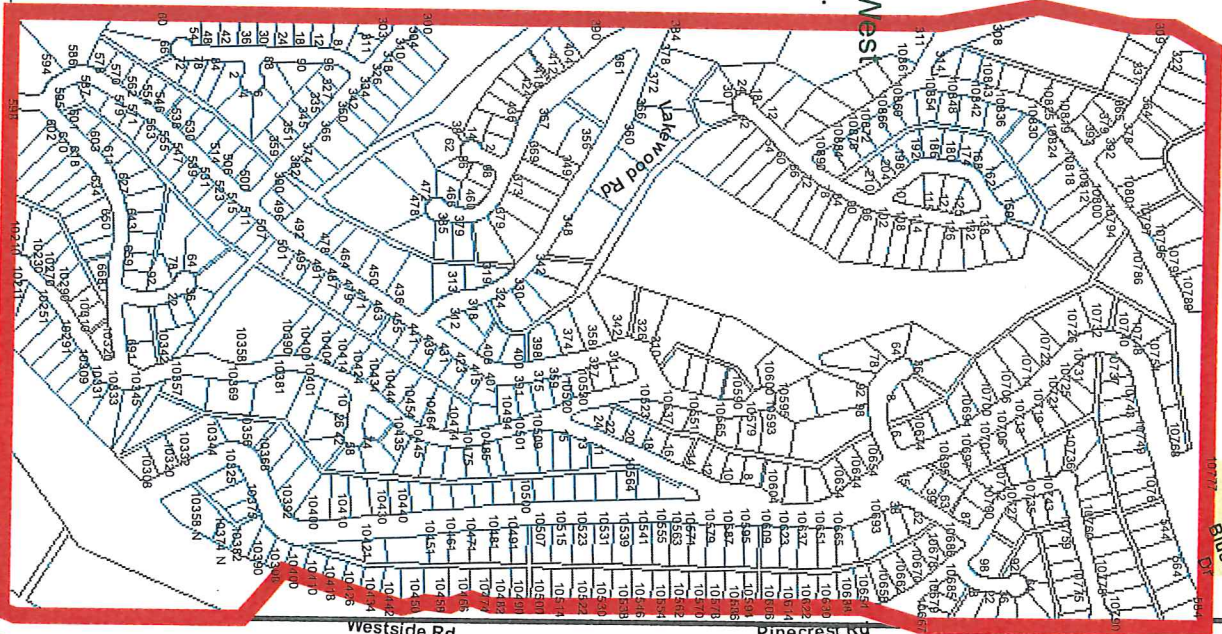

Westshore Estates Area

Evacuation Alert

Effective:

Date: Aug 01, 2021

Time: 18:30

Evacuation Order

Evacuation Alert

Evacuation Rescind

Administrative Boundary

Regional Parks

Lakes

Central Okanagan Emergency Operations Centre



www.cordemergency.ca

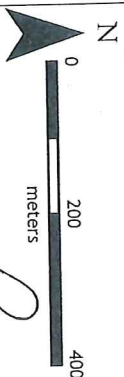

The RDCO does NOT warrant the accuracy or completeness of this information and no representations are being made by providing this copy. Any reliance on this information will be solely at YOUR OWN RISK and not that of the RDCO.

B.

